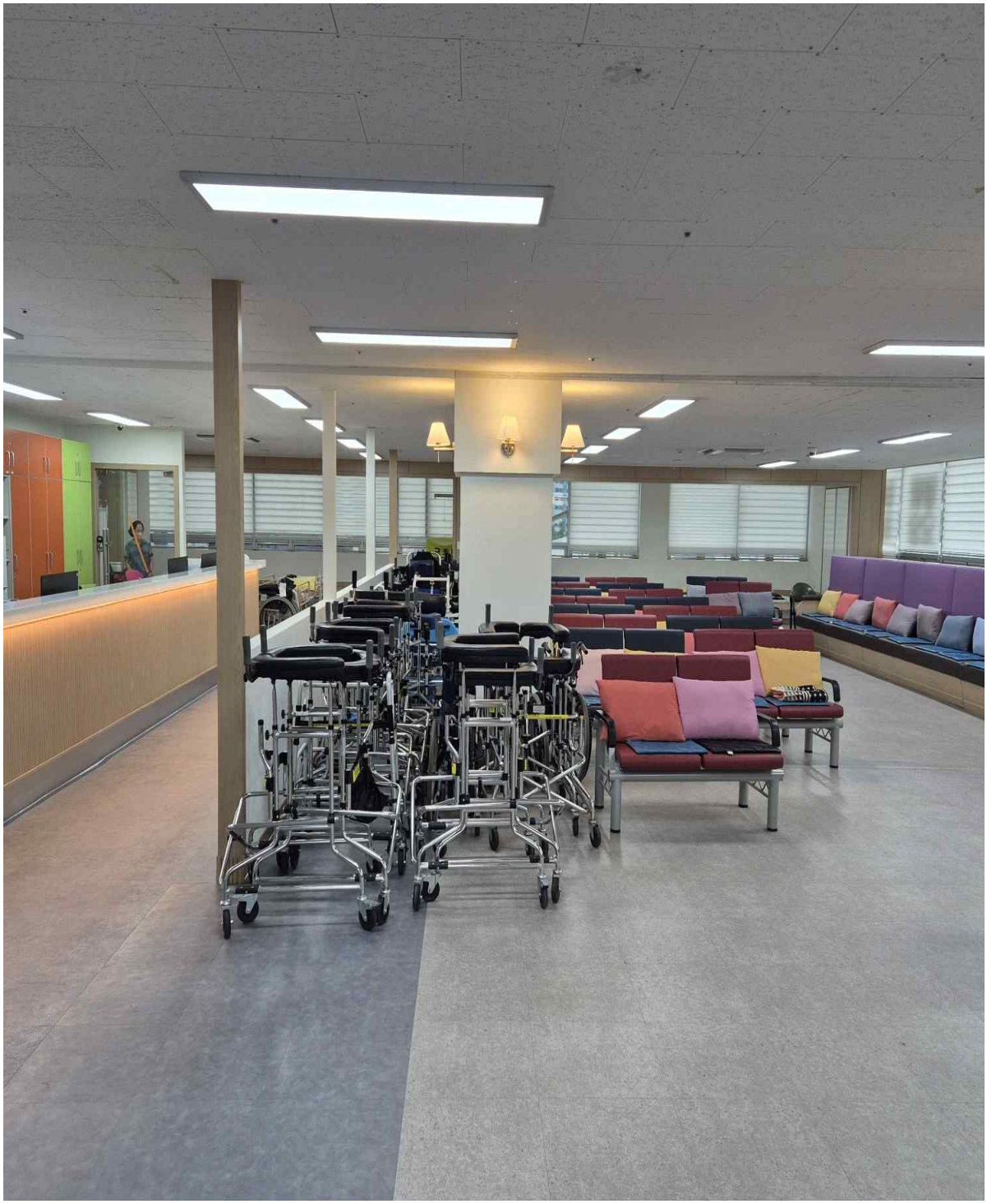

"절지 마세요!!"
"절지 마세요!!"

이르신-
출입금지!!

EGOJIN
EGOJIN

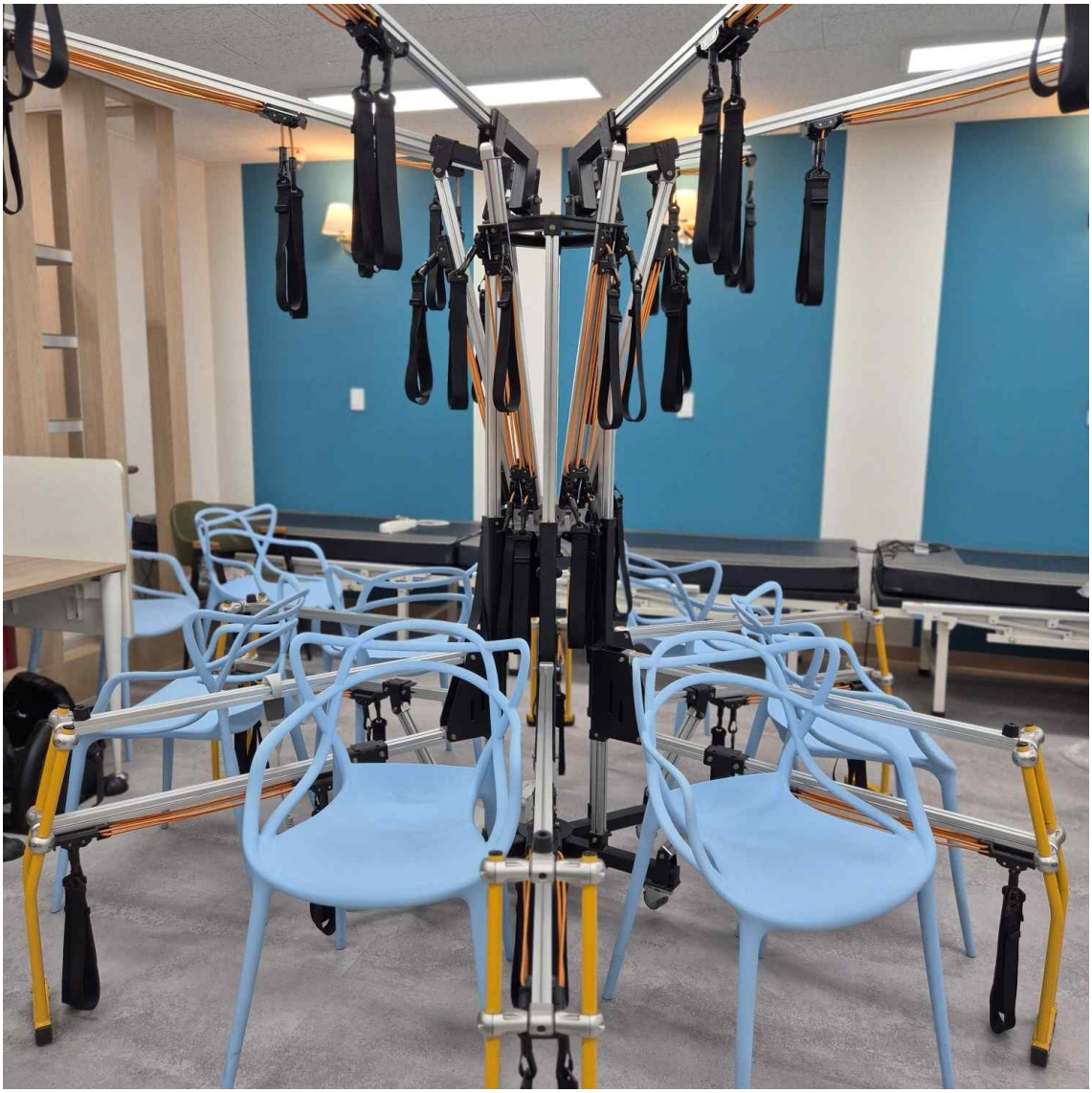

Bonum
Bonum
Bonum